

## 7. AVTOMOBILSKI LEŽAJI

1. PRIMERJALNA TABELA
2. AVTOMOBILSKI LEŽAJI
3. KLIMA LEŽAJI

## 7. AUTOMOTIVE BEARINGS

- 84 1. COMPARISON TABLE
- 86 2. AUTOMOTIVE BEARINGS
- 87 3. BEARINGS FOR AIR-CONDITIONING UNITS

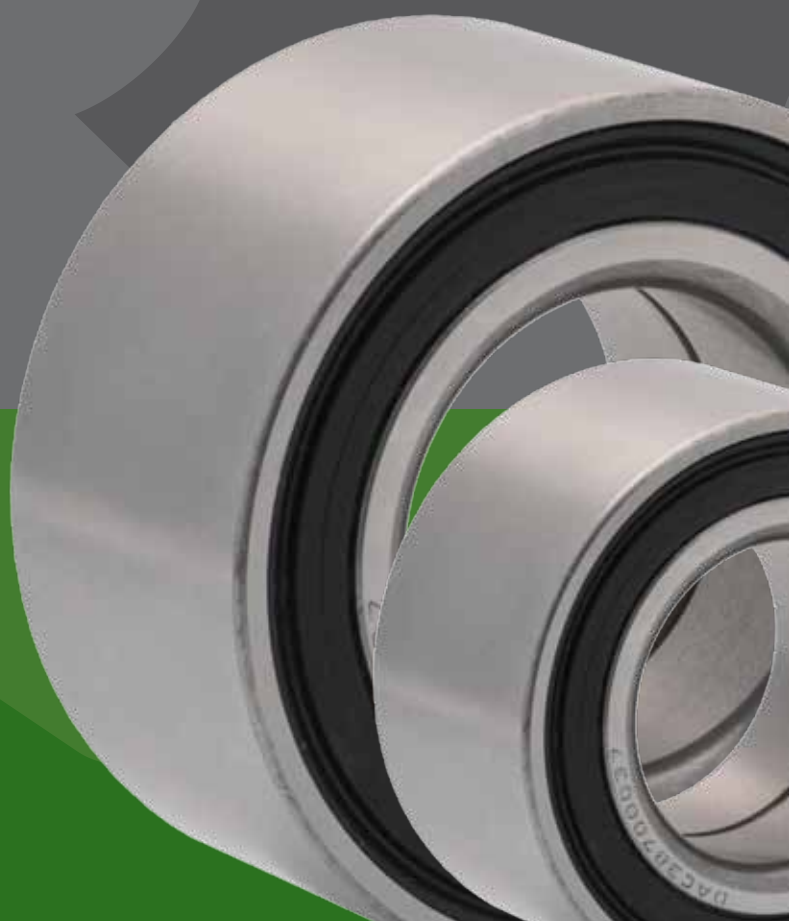

## 7. AUTOMOBIL- INDUSTRIE

1. VERGLEICHSTABELLE
2. AUTOLAGER
3. LAGER FÜR KLIMAANLAGEN

## 7. AVTOMOBILSKI LEŽAJEVI

- 84 1. TABELA ZA POREĐENJE
- 86 2. AVTOMOBILSKI LEŽAJEVI
- 87 3. KLIMA LEŽAJEVI

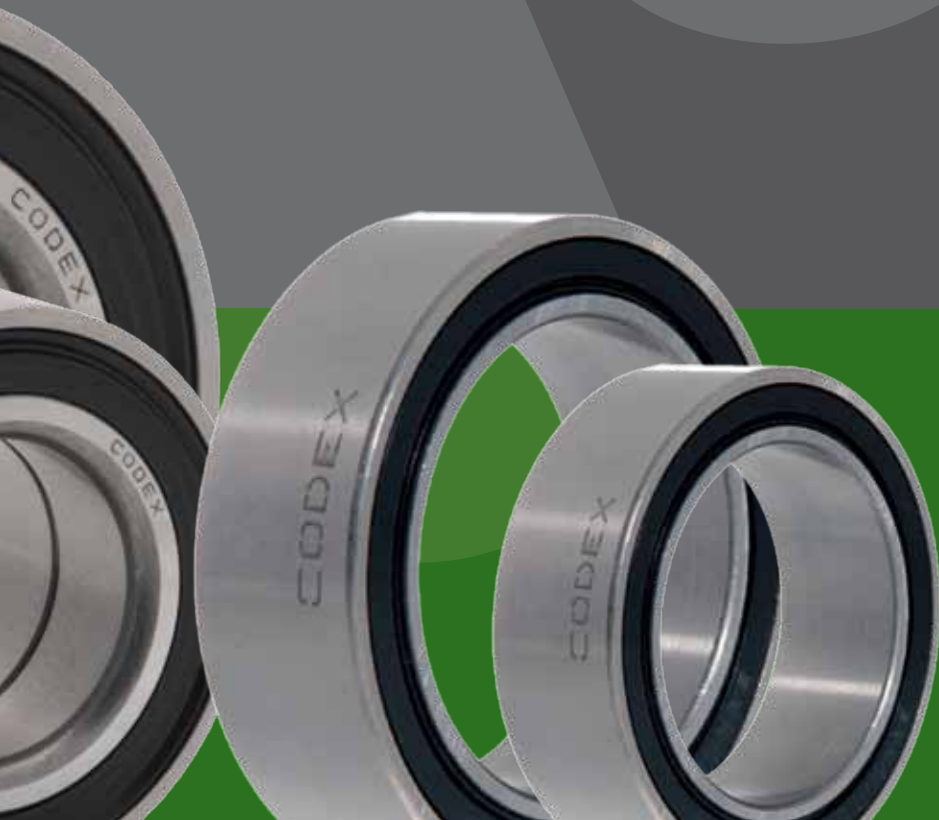

PRIMERJALNA TABELA  
COMPARISON TABLE  
VERGLEICHSTABELLE  
TABELA ZA POREĐENJE

d	D	B	C	CODEX	KOYO	SKF
25	52	37	37	DAC25520037		445539A
30	60,03	37	37	DAC30600337	DAC3060W	BA2B 633313C
34	64	37	37	DAC34640037	DAC3464G1	309726DA
35	65	35	35	DAC35650035	DAC3565WCS30	BT2B 445620B
	66	32	32	DAC35660032	DAC3566	445980A
	68	37	37	DAC35680037	DAC3568A2RS	BAHB 633528F
	72	33	33	DAC35720033	DAC357233B-1W	BA2B 446762B
37	72	33	33	DAC37720033		
	72	37	37	DAC37720037		633541B
	74	45	45	DAC37740045		309946AC
37,99	72,02	36	33	DAC38720236/33	DAC3872W-3	VKBA1191
	74,02	36	33	DAC38740236/33	DAC3874W-6	
38	70	37	37	DAC38700037		
	73	40	40	DAC38730040	DAC3873-1	
	74	50	50	DAC38740050	NTN DE0892	
39	68,07	37	37	DAC39680737		311315BD
	72	37	37	DAC39720037	DAC3972AW4	BAHB 311396B
39/41	75	37	37	DAC39/41750037	DAC39/41750037	BAHB 633815A
40	72	37	37	DAC40720037		BAHB 311443B
	74	40	40	DAC40740040	DAC407440	
	75	37	37	DAC40750037		BAHB 633966B
	76	33	28	DAC40760033/28		474743
	80	30,2	30,2	DAC408000302		440320H
42	72	38	35	DAC427238/35		
	75	37	37	DAC42750037	DAC4275BW2RS	BA2B 633457
	76	38	35	DAC42760038/35		
	82	36	36	DAC42820036	DAC4282	BA2B 446047
	84	39	39	DAC42840039		440090
43/45	82	37	37	DAC43/45820037	DAC43/45820037	BAHB 633814A
45	80	45	45	DAC45800045		
	84	39	39	DAC45840039	DAC458439BW	BAHB 6338097C

IRB	SNR	FAG
IR-2220	FC12025 S09	576467
IR-8040	GB10780 S05	529891AB
IR-8041		540466B
IR-8042	GB12004	546238A
IR-8091		
8611		567918B
IR-8055		548083
		562398A
IR-8513		541521C
8550		574795A
IR-8651		559192
		439622C
IR-8055		542186A
IR-8530	GB12399 S01	567447B
IR-8095		566719B
IR-8593		559494
IR-8110		539166AB
IR-8006	Y44FB10394 S01	523854
IR-8061		533953
IR-8650		
IR-8086	BG12163 S04	561481
IR-8101	GB10702 S02	543359B
IR-8506		567519A
		564725AB
8529	GB12398 S02	547103E



**AVTOMOBILSKI LEŽAJI**  
**AUTOMOTIVE BEARINGS**  
**AUTOMOBILINDUSTRIE**  
**AUTOMOBILSKI LEŽAJEVI**

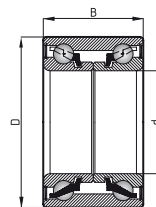

Skupina / Group / Gruppe / Grupa: 41

Osnovne karakteristike  
 Basic characteristics  
 Grundcharakteristik  
 Osnovne karakteristike

**25 mm - 45 mm**

d	D	B	C	Označba Designation Kennzeichnung Oznaka
25	52	37	37	DAC25520037
30	60,03	37	37	DAC30600337
34	64	37	37	DAC34640037
35	65	35	35	DAC35650035
	66	32	32	DAC35660032
	68	37	37	DAC35680037
	72	33	33	DAC35720033
37	72	33	33	DAC37720033
	72	37	37	DAC37720037
	74	45	45	DAC37720045
37,99	72,02	36	33	DAC38720236/33
	74,02	36	33	DAC38740236/33
38	70	37	37	DAC38700037
	73	40	40	DAC38730040
	74	50	50	DAC38740050
39	68,07	37	37	DAC39680737
	72	37	37	DAC39720037
39/41	75	37	37	DAC39/41750037
40	72	37	37	DAC40720037
	74	40	40	DAC40740040
	75	37	37	DAC40750037
	76	33	28	DAC40760033/28
	80	30,2	30,2	DAC408000302
42	72	38	35	DAC42720038/35
	75	37	37	DAC42750037
	76	38	35	DAC42760038/35
	82	36	36	DAC42820036
	84	39	39	DAC42840039
43/45	82	37	37	DAC43/45820037
45	80	45	45	DAC45800045
	84	39	39	DAC45840039

\* PO PONUDBI  
 \* AT REQUEST  
 \* AUF ANFRAGE  
 \* PO PONUDI

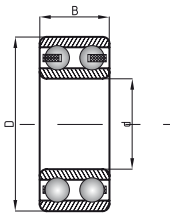

**KLIMA LEŽAJI**  
**BEARINGS FOR AIR-CONDITIONING UNITS**  
**LAGER FÜR KLIMAAANLAGEN**  
**KLIMA LEŽAJI**



d	D	B	Označba Designation Kennzeichnung Oznaka
30	47	18	PC30470018CS
	47	22	PC30470022CS
	52	22	PC30520022CS
	55	23	PC30550023CS
	62	27	PC30620027CS
32	55	23	PC32550023CS
35	50	20	PC35500020CS
	52	22	PC35520022CS
	55	20	PC35550020CS
38	54	17	PC38541700CS
40	57	24	PC40570024CS
	57	20	PC40570024CS
	62	20,6	PC406200206CS
	62	24	PC40620024CS
	66	24	PC40660024CS

Skupina / Group / Gruppe / Grupa: 42

Osnovne karakteristike  
 Basic characteristics  
 Grundcharakteristik  
 Osnovne karakteristike

**30 mm - 40 mm**

\* PO PONUDBI  
 \* AT REQUEST  
 \* AUF ANFRAGE  
 \* PO PONUDI